

NEW PRODUCTS

Concrete Collection

Trinity

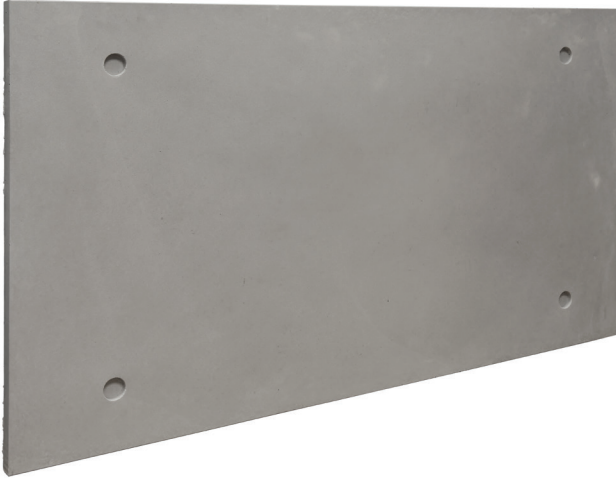

NOTE : *The finish and color may differ from one tile to another. Some tiles may have a glossy finish while others have a matte finish.*

SIZES

Approximate size:
Height: 18" - Length: 32" - Thickness: 3/4"

Per box: 8 sq.ft - 0.74 m²/box

SPECIFICATIONS

Panels per box: 2
37 boxes/skid (may vary) | Estimated 45 lbs/box

RECOMMENDATIONS & NOTES

Outdoor installation: No
Resistant to heat: Yes

Recommended adhesive: Grey LTC Mortar Adhesive.

Follow manufacturer's instruction according to installation type.

Can be installed with or without joint.

Non-rectified product. Tolerance \pm 1mm.

SIZES

Approximate size:
Height: 12" - Length: 12" - Thickness: 3/4" to 1 1/2"

Per box: 10 sq.ft - 0.93 m²/box

SPECIFICATIONS

Pieces per box: 10
Available colors: Grey or White.
More colors available with a special order.

Estimated 80 lbs/box

RECOMMENDATIONS & NOTES

Outdoor installation: No
Resistant to heat: Yes
Recommended adhesive: Grey LTC Mortar Adhesive.
Follow manufacturer's instruction according to installation type.
Non-rectified product. Tolerance \pm 1mm.

Convex Concrete

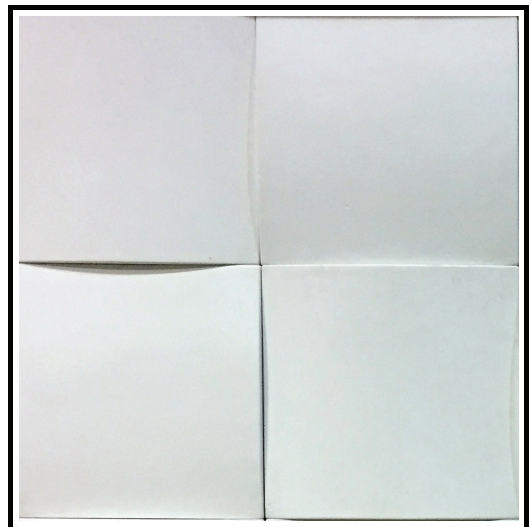

Other colors:



450-973-1732
1 877-973-1732
info@impexstones.com
www.impexstones.com

